

october 2013

For AD Interior 2013, Bernard Pictet creates a low table with a figure of a gisant, to a design by Agence Malherbe

Taking metamorphosis, the theme of the latest AD Interior exhibition, as its inspiration, Agence Malherbe creative design agency took the bold step of imagining an "Ex-voto" low table suggesting the spectre of a gisant or recumbent figure.

The agency, which works regularly with the studio, asked Bernard Pictet to bring this idea into being.

It began by selecting two samples of the studio's work that were especially suited to this project: a large chiselled motif and a small chiselled motif with gilding on a black background.

Working from photographs of these two samples, the agency then produced a precise computer-generated image of the figure.

The studio reproduced this image as closely as possible before making the final adjustments requested by Hubert de Malherbe.

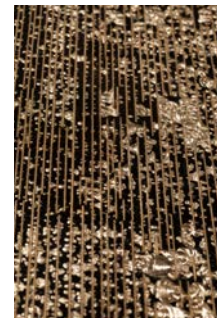

Glass for interior design and architecture.

Centrally located in Paris, Atelier Bernard Pictet has been designing and producing original and luxurious works in glass for more than thirty years. The studio advises customers on all types of glass product for artworks, interior design and architecture, from feasibility studies to production and installation.



TECHNIQUE : THE BLACK GLASS BOX IS ENGRAVED, CHISELLED AND GILDED.
THE WOOD BOX-FRAME IS BY PRUGENT.

DIMENSIONS
1870 CM X 550 CM X 400 CM

© PHOTO CRÉDITS
AGENCE
MALHERBE
ATELIER BERNARD
PICTET

www.bernardpictet.com

www.bernardpictet.ru

ATELIER BERNARD PICTET
47 RUE OBERKAMPF 75011 PARIS
TELEPHONE : + 33 1 48 06 19 25
COURRIEL: ATELIERS@BERNARDPICTET.COM

CONTACT COMMERCIAL/PRESSE
RUSSIE LUDMILA LUNINA
TELEPHONE : + 79 09 959 36 37
COURRIEL: LUMINA22@GMAIL.COM

COMMUNICATION RELATIONS
PRESSE FLORENCE VALABREGUE
TELEPHONE : +33 6 61 10 39 66
F.VALABREGUE@LESMOTSPOURVOUSDIRE.COM